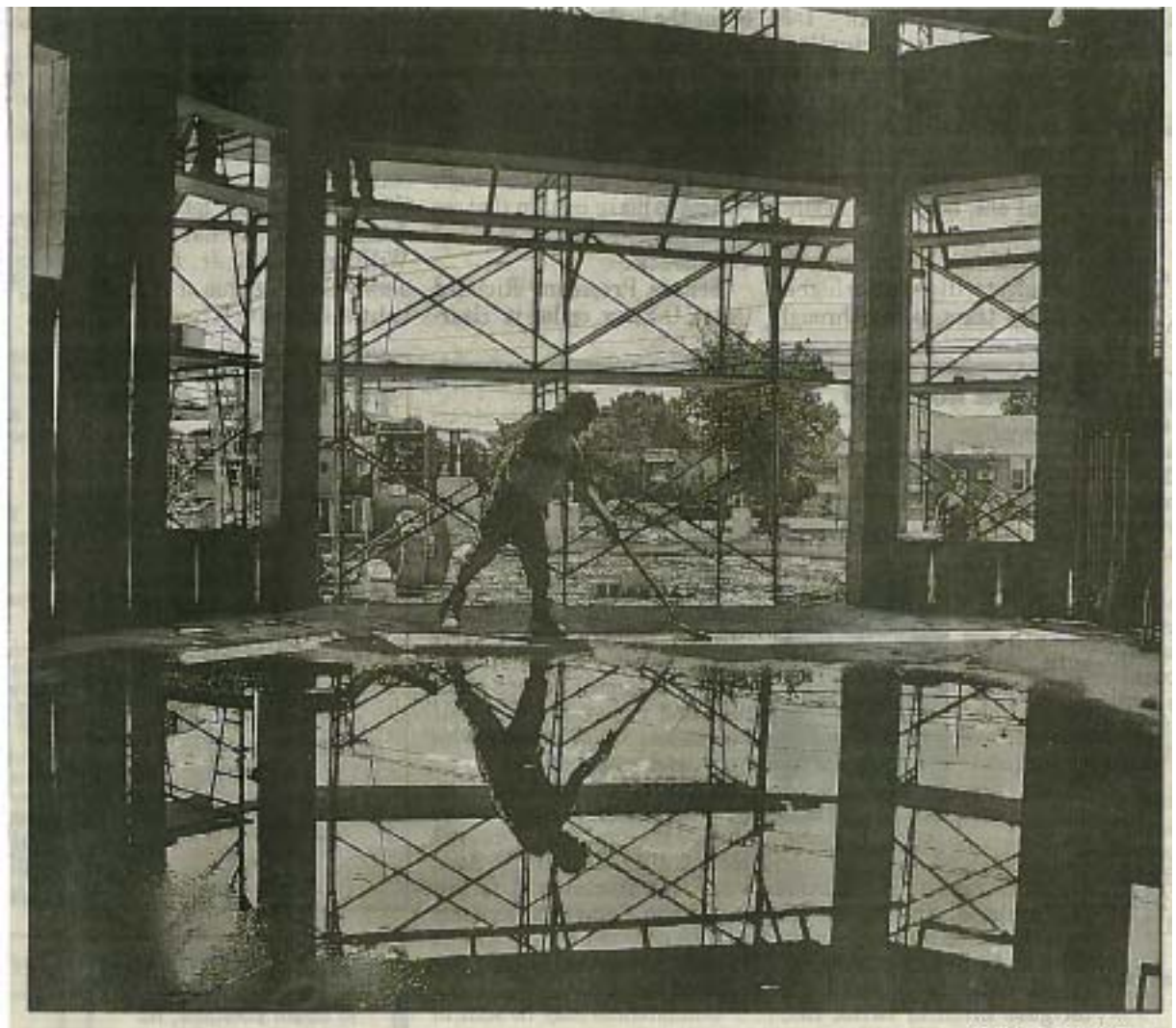

Staff photos/Craig Matthews

Construction continues Monday at the future site of Walgreens at Oak and Main roads in Vineland. The store is expected to open in October.

Good progress at Walgreens site

From staff reports

VINELAND – Construction on a new Walgreens at Main and Oak roads is on schedule, according to officials with Bannett Group Ltd. Design Group.

The store is expected to be stocked and open in October, according to the developer.

The 14,820-square-foot pharmacy will have a drive-thru window.

The Pizza Joe's restaurant, the former Jost's Barber Shop and a self-serve carwash were torn down in March to make way for the pharmacy. Pizza Joe's relocated to a site farther north on Main Road.

It's one of two Walgreens stores currently being built in Vineland. The other location is at Lincoln and Dante avenues in East Vineland.

Dave Allen of Buck Construction cuts metal inside the Walgreens store under construction.

Art Saunderlin III of Buck Construction installs insulation material at the Walgreens site.